

Magnification Loupes *for everyone*

New LED White Lights - *featuring the latest technology*

Totally integrated Laser Loupes

EXPOSE™



# Introducing Expose Loupes, Laser Loupes and LED Lights



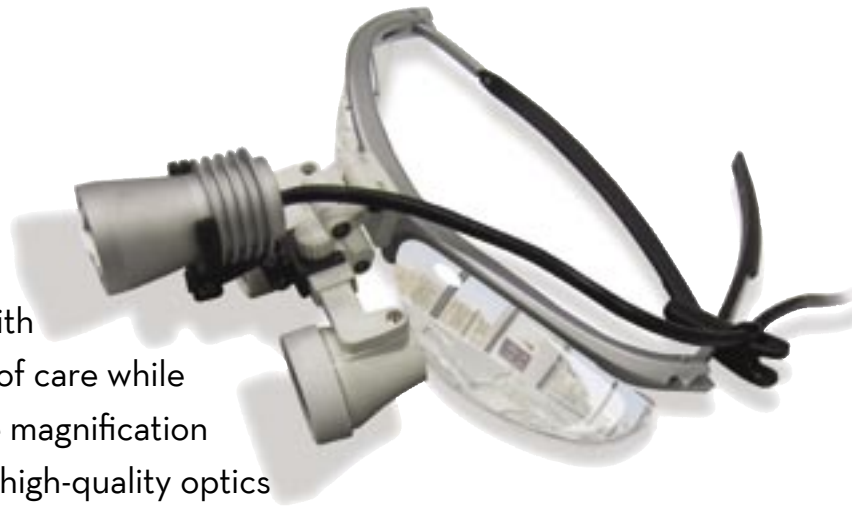

The Expose product line was developed with the goal of increasing efficiency and levels of care while maintaining reliability, and comfort. Expose magnification loupes from Technology4Medine combine high-quality optics with cutting edge design. Our precision optics ensure a clear and distortion free view of the surgical field. By improving visual precision, both you and your patients will enjoy positive treatment outcomes.

A large selection of magnification levels and working distances ensure you'll have the right loupes for your specific needs. Expose loupes also feature adjustable inclination – allowing you to work in a comfortable, ergonomic position, thus aiding in the reduction of eyestrain and fatigue. In addition to their progressive and practical design, Expose loupes are lightweight, and very easy-to-use – making them perfect for everyday use. Adding a Expose LED light source to your magnification loupes provides extra illumination, maximizing visualization of anatomical micro-structures.

Our Expose LED lights provide a pure white light, ensuring you'll see like you've never seen before. The compact and lightweight LED lights illuminate the surgical field with exceptional light distribution. Even light distribution helps ensure maximum detail and contrast, resulting in high quality images with consistent brightness. Ample and even light of the surgical field play a integral role in precise visualization, and ultimately – precise procedures.

Expose Laser Loupes offer magnification and laser eye protection in a totally integrated unit. Professionals who perform frequent laser applications will appreciate the fact that our lightweight, high performance laser loupes eliminate the need for clip-on filters, or goggles worn over traditional loupes. These laser loupes are available in a variety of magnification powers and *a//* laser wavelengths. Expose laser loupes offer the comfort and protection you require for everyday use .

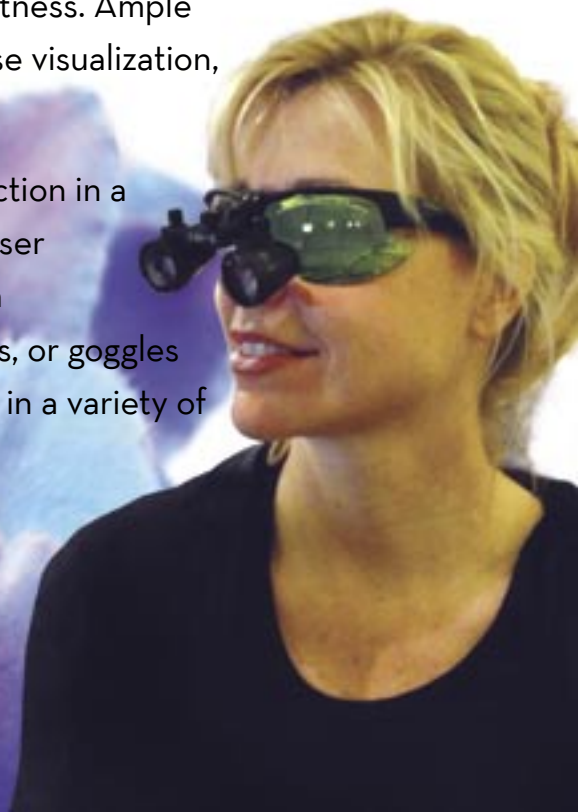



*Details  
create the  
big picture*

– Sanford I. Weill



Our magnification loupes offer the latest technology, and are available in **all** wavelengths. Our loupes also feature:

- Full line of magnification
- Lightweight
- Easy to use
- Exceptional Value
- High resolution, and superior depth of field



# NEW Pure White LED White Lights

## Our all new LED lights feature:

- Pure, white light
- Superior battery life
- Ultrasharp focus
- High definition
- Excellent clarity





*People only see what they  
are prepared to see*

– Ralph Waldo Emerson

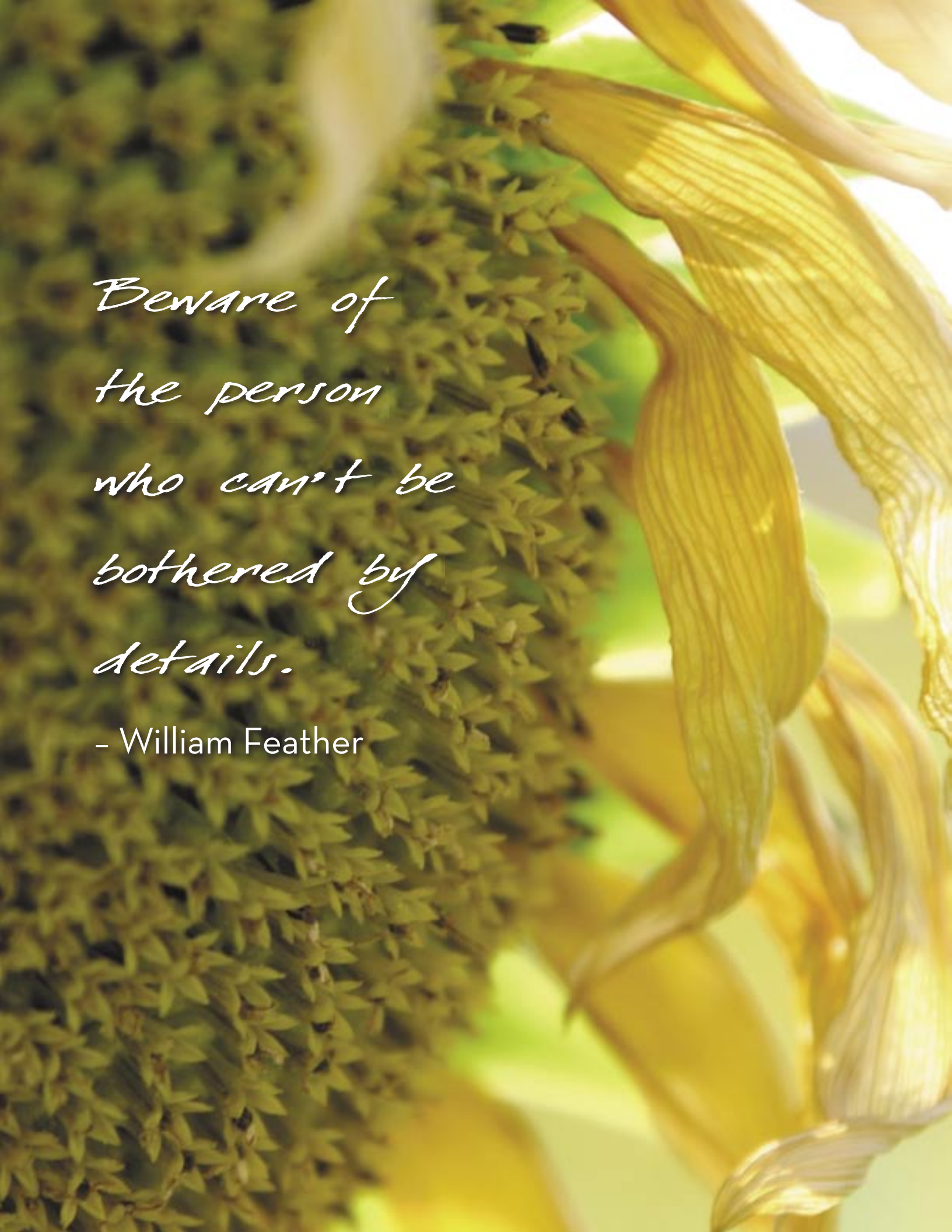

*Beware of  
the person  
who can't be  
bothered by  
details.*

- William Feather

## Available in **all** wavelengths

With high-quality optics and great ergonomics our new T4med loupes feature high resolution and superior depth of field.

- High-definition optics
- Ultra convenience, and ease-of-use with no inserts or “clip-in” required
- Lightweight, with modern, stylish frames
- Option to choose your wavelength, magnification and working distance
- NEW extra-wide field of view
- All models have adjustable inclination

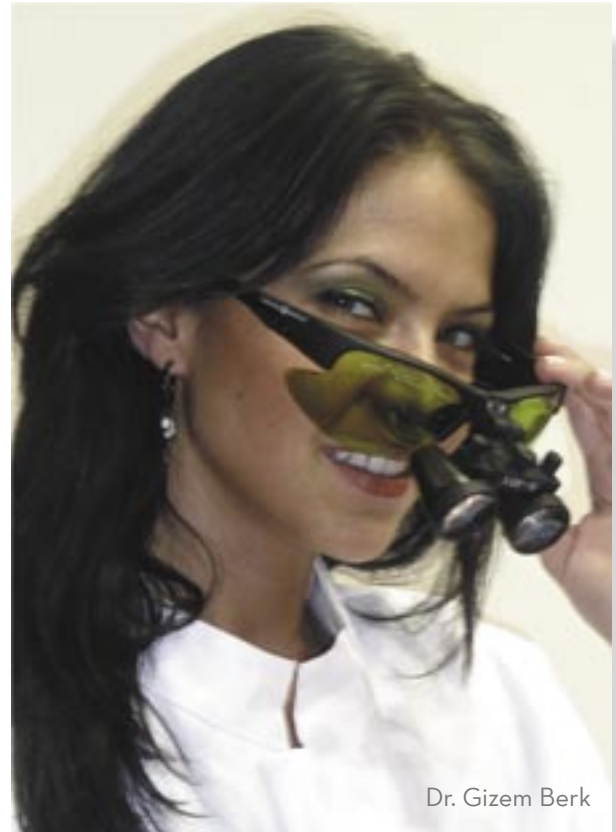

Dr. Gizem Berk



# Loupe Magnification/Working Distances

## A sample of available choices

Magnification	Working Distance
2.0x S (short)	11" (280mm)
2.0x M (medium)	12.5" (320mm)
2.0x L (long)	15.8" (400mm)
2.0x XL (extra long)	18" (460mm)
2.5x XS (extra short)	11" (280mm)
2.5x S (short)	13.8" (350mm)
2.5x M (medium)	16.5" (420mm)
2.5x L (long)	19.0" (480mm)
2.5x XL (extra long)	22.0" (559mm)
3.5x S (short)	13.8" (350mm)
3.5x M (medium)	16.53" (420mm)
3.5x L (long)	19.68" (500mm)

This chart is just a partial list of available options. Please call for the complete line of magnification and working distance choices.



2.0 x sample



2.5 x sample



3.5 x sample



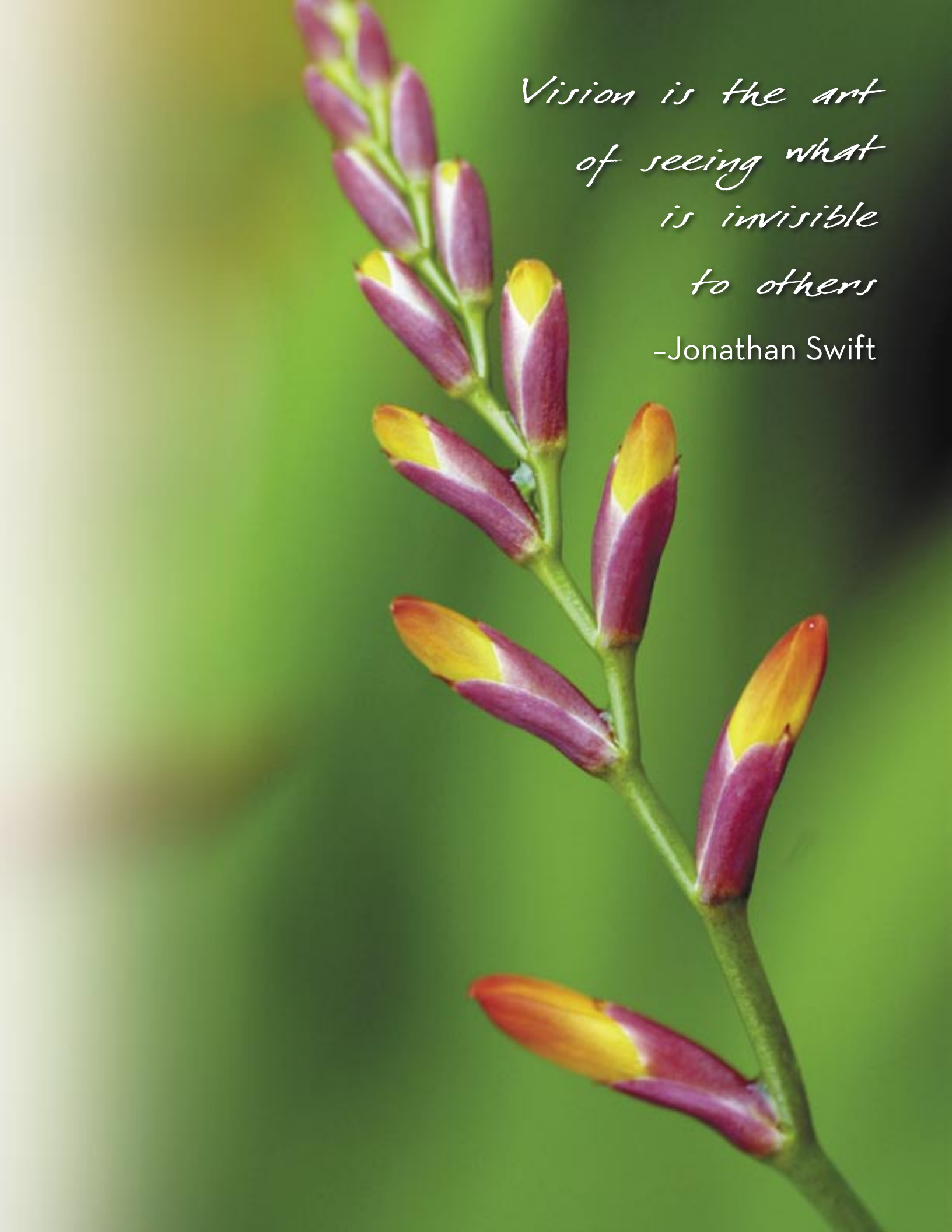

*Vision is the art  
of seeing what  
is invisible  
to others*

-Jonathan Swift



### Contact Us

E-mail: [info@t4med.com](mailto:info@t4med.com)

1007 Calle Sombra, San Clemente, CA 92673

Phone: 949.276.6650 Fax: 949.276.6651